

The new CETAF Registry of collections and integration of the current CETAF passport.

A collection information hub for the European Natural Science Community

You are here: Home

Welcome

CETAF's 33 members represent 59 institutions that hold over half the world's biological collections and work in over 100 collaborative projects. Our Members explore and document the natural world focusing on studying the species and their evolutionary history. In doing so, they contribute in the advancement of research in a multitude of disciplines.

Discover the profile of CETAF's members or navigate by topic.

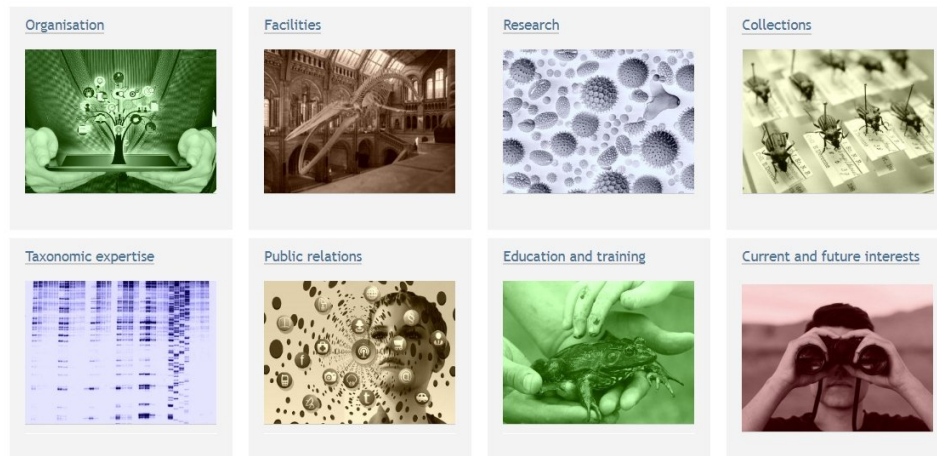

Authors: Patrick Semal, Laura Tilley, Franck Theeten, Ana Casino

CETAF Passport & CETAF Collection Registry Integration

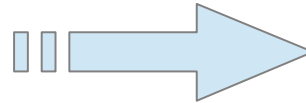

Distributed System of Scientific Collections

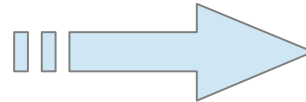

**ONE WORLD
COLLECTION**

Collection Registry for internal
CETAF related projects

Collection Registry for non
CETAF but DiSSCo members

DATA authority for external
NH collection related infrastructures

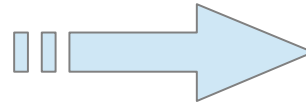

Navigation page of CETAF Member institutions

All A B C D E F G H I J K L M N O P Q R S T U V W X Y Z

Staatliche Naturhistorische Sammlungen Bayern Bavarian Natural History Collections	Botanisches Museum Berlin Berlin Natural History Museum	Botanischer Garten & Botanisches Museum Berlin Botanic Garden and Botanical Museum Berlin	CeNak Centre for Natural History Hamburg	Comenius University - Faculty of Natural Sciences - Zoology	Comenius University - Faculty of Natural Sciences - Botany	Conservatory and Botanic Gardens of the	Department of Biological and Environmental Sciences	Eesti Loodusmuuseum Estonian Museum of Natural History
Eesti Maailmloomus Estonian University of Life Sciences	Charles University Faculty of Science, Charles University in Prague	Luomus Finnish Museum of Natural History	Deutsches Ozeanographisches Museum German Oceanographic Museum	Göteborgs naturhistoriska museum Göteborg Natural History Museum	Botaniska Sällskapet i Göteborg Gothenburg Botanical Garden	Hungarian Natural History Museum	Institute of Biodiversity and Ecosystem	Botanický ústav AV ČR Institute of Botany, The Czech Academy of Sciences
Institute of Geology, Tallin University of Technology	London Natural History Museum	Meise Botanic Garden	Mürztzeum - Nature Discovery Center	Museum And Institute of Zoology - Polish	Museum of Natural History of the City of	Museum für Natur und Umwelt Museum of Nature and Environment Lübeck	Narodni Muzeum National Museum	National Museum of Natural History, Paris
National Museum of Natural History	National Museum of Natural Sciences	National Museums Scotland	Naturhistorisk museum Natural History Museum - University of Oslo	Namu Natural History Museum Namu Bielefeld	Natural History Museum of Crete	National History Museum of Denmark	Natural History Museum of Genova - Giacomo	Natural History Museum, University of Florence
Naturhistorisches Museum Wien Natural History Museum, Vienna	Naturalis Biodiversity Center	Pavol Jozef Šafárik University in Košice - Faculty of Science	Royal Belgian Institute of Natural Sciences	Royal Botanic Garden Edinburgh	Real Jardín Botánico Royal Botanic Garden of Madrid	Royal Botanic Gardens, Kew	Royal Museum of Central Africa	Senckenberg world of biodiversity Senckenberg Society for Nature Research
Slovak Academy of Sciences - Institute of Botany	Slovak Academy of Sciences - Institute of Zoology	Slovenské Národné múzeum Slovak National Museum - Museum of National	Statemuseum Natur und Mensch Oldenburg	Staatliches Naturhistorisches Museum Braunschweig	Stuttgart State Museum of Natural History	Swedish Museum of Natural History	The Hebrew University of Jerusalem, The National Natural History Collections	The Steinhardt Museum of Natural History, Israel National Center for Biodiversity Studies
Übersee-Museum Bremen	University of Tartu, Natural History Museum and Botanical Garden	Biologie Zentrum Linz Upper Austrian State Museum - Biology	Zoological Collection of the University of Rostock	Zoologisches Institut und Museum Greifswald	Zoologisches Museum Kiel	Zoologisches Museum Alexander Koenig - Leibniz Institute for Animal Biodiversity		

Explore Passport by

Country

Institution

Collections Registry

Collection type

Collections

by [Patrick Semal Admin](#) — last modified Aug 31, 2020 11:20 AM — [History](#)

11 Collections



 BE-RBINS ANT Anthropology	 BE-RBINS BOT Botany	 BE-RBINS IZ Zoology Invertebrates	 BE-RBINS VZ Zoology Vertebrates	 BE-RBINS PAL Palaeontology	 BE-RBINS GEO Geology	 BE-RBINS EXT Extraterrestrial	
 BE-RBINS MIC Microorganisms	 BE-RBINS MOL DNA / RNA / Tissue	 BE-RBINS-HER Heritage	 BE-RBINS DAT Data				<h1>+ 69 sub-collections</h1>

BE-RBINS VZ

by [Patrick Semal Admin](#) — last modified Aug 31, 2020 11:21 AM — [History](#)

Zoology Vertebrates

Edit

Export

9 information units / 760 fields

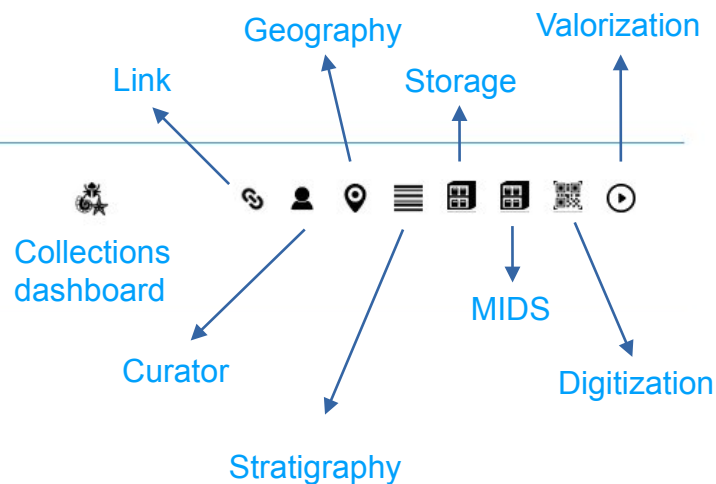

Vertebrates

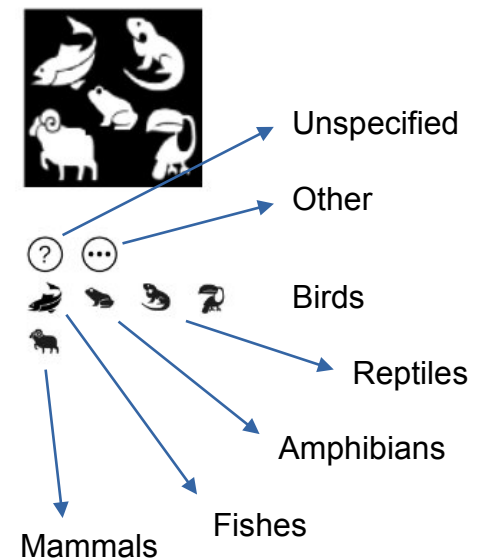

Collection descriptors

You are here: [Home](#) / [CETAF Members](#) / [Countries](#) / [Belgium](#) / [Royal Belgian Institute of Natural Sciences](#) / [BE-RBINS Passport Collections](#) / [Collections](#) / [BE-RBINS VZ](#) / [BE-RBINS VZ-AMP](#)

BE-RBINS VZ-AMP

← Unique acronym

by [Patrick Semal Admin](#) — last modified Aug 31, 2020 11:21 AM — [History](#)

Amphibians



Identification

Collection GrSciColl UID/PID

This is the code used by the European Collections Object Index

Identifiers in other systems

Abstract

Rich text description of this collection like a scientific paper abstract

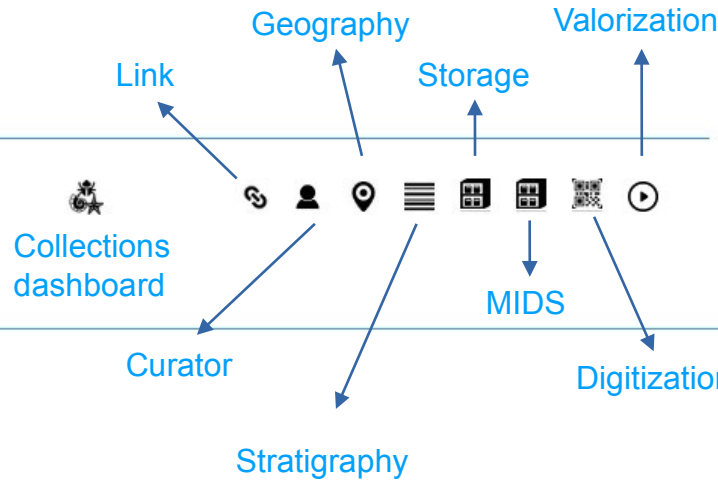

Amphibians

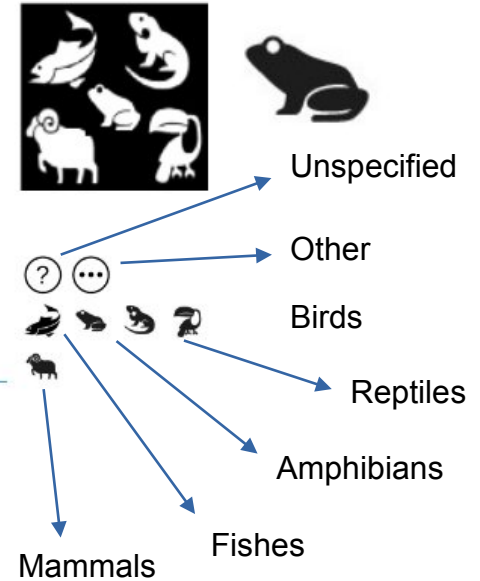

The amphibian collection contains more than 135,000 specimens. We have type material for 109 species. The majority of the specimens were collected by herpetologist Gaston François de Witte on his missions to the national parks in Congo (between 1933 and 1958). On many more recent missions over the years herpetologist Philippe Kok has amassed a beautiful and valuable collection of amphibians, containing species from Guyana (South America).

Global Workflow

